ProbeChem®
Expedite Your Scientific Research

Certificate of Analysis

WWW.PROBECHEM.COM

Global Supplier of Chemical Probes, Inhibitors & Agonists.

Product Name : Nucleozin
Cat. No. : PC-45819
CAS No. : 341001-38-5
Batch No. : PC-4581901
Chemical Name : Methanone, [4-(2-chloro-4-nitrophenyl)-1-piperazinyl](5-methyl-3-phenyl-4-isoxazolyl)-

PHYSICAL AND CHEMICAL PROPERTIES

Molecular Weight : 426.853
Molecular Formula : $C_{21}H_{19}ClN_4O_4$
Storage : Powder -20°C 3 years
4°C 2 years
In solvent -80°C 6 months
-20°C 1 month
Chemical Structure :

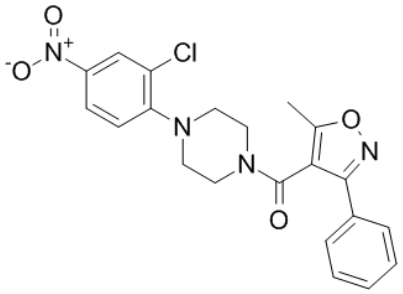

ANALYTICAL DATA

Appearance : Solid powder
^{1}H NMR Spectrum : Consistent with
HPLC : Consistent with
NP : Consistent with
Purity (HPLC) : >98%
Conclusion : The product has been tested and complies with the given specifications.

Caution: Product has not been fully validated for medical applications. Lab Use Only!

E-mail: tech@probechem.com